

EXISTING FLOOR LAYOUT

- LIGHTED EXIT SIGN
- S.D. SMOKE DETECTOR
- EMERGENCY BATTERY BACK UP

**FORMULA  
FITNESS**

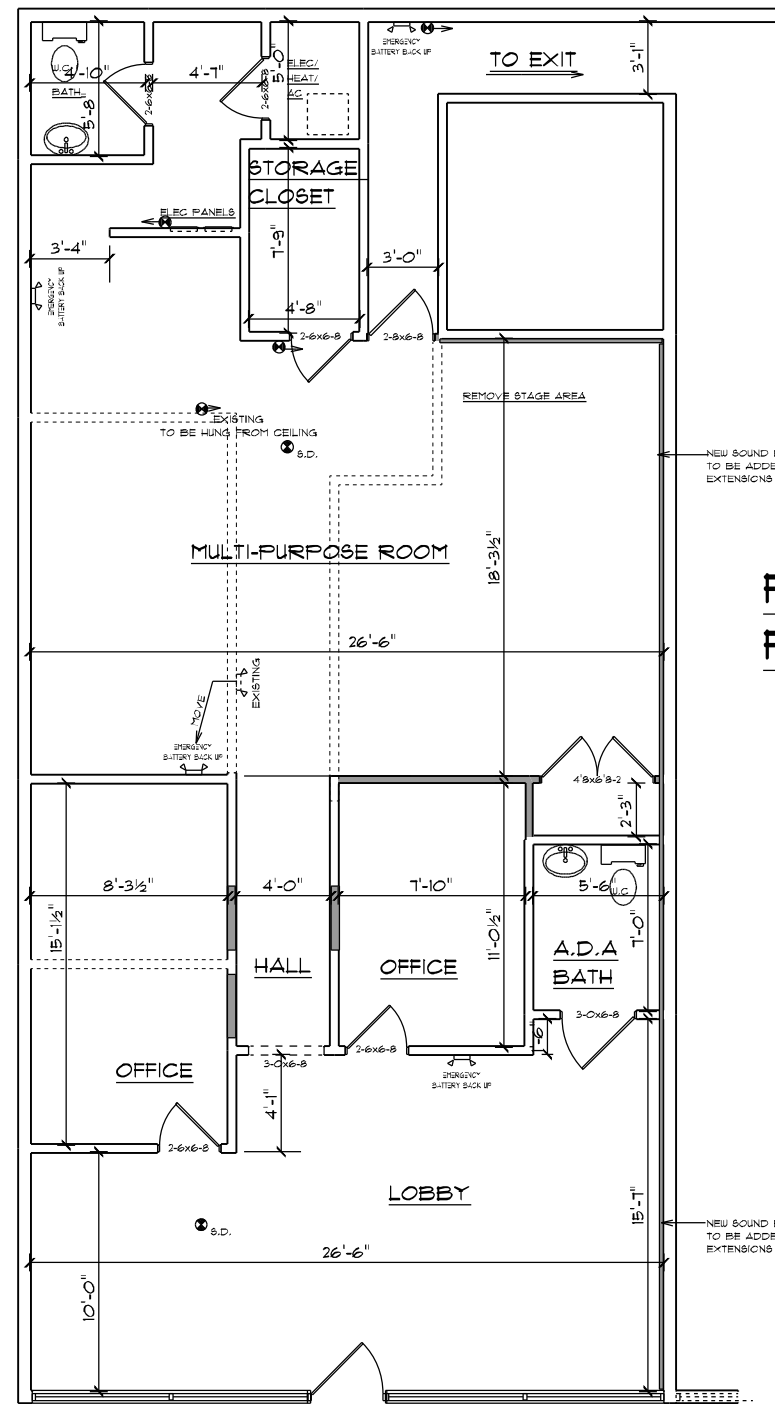

PROPOSED FLOOR LAYOUT

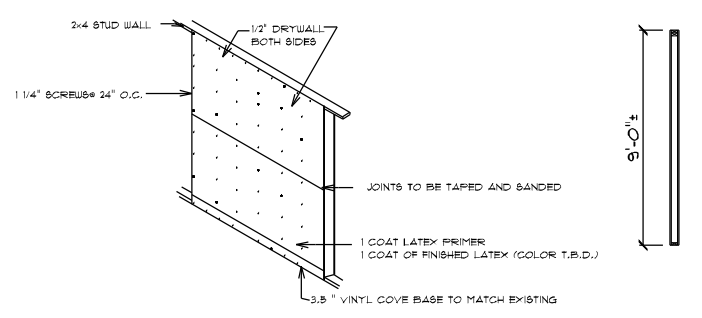

**WALL SECTION**

ALL NEW PARTIONS ARE FULLY 1/2" DRYWALL BOTH SIDES  
 2x4 STUDS #2 S.P.F. AT 16" O.C.  
 2x4 TOP AND BOTTOM PLATE FASTEN @ 16" O.C.  
 TO CEILING AND TO FLOOR

**FORMULA  
FITNESS**

- NEW 2x4 STUD WALL  
16" O.C. 1/2" DRYWALL BOTH SIDES
- REMOVE EXISTING PARTITION
- EXISTING PARTITIONS

NEW SOUND BOARD/HAT CHANNEL DRYWALL TO BE ADDED TO COMMON WALL EXTENSIONS ADDED TO ALL ELEC. BOXES

NEW SOUND BOARD/HAT CHANNEL DRYWALL TO BE ADDED TO COMMON WALL EXTENSIONS ADDED TO ALL ELEC. BOXES

**SCOPE OF WORK:**

EXISTING TENANT SPACE TO BE REWORKED TO SUITE NEW TENANT  
 SEE PROPOSED LAYOUT ABOVE  
 INTERIOR PARTITIONS ADDED/REMOVED AS SHOWN  
 EXISTING A.D.A BATH/ ACCESSIBILITY REMAIN UNCHANGED  
 EMERGENCY BACK UP LIGHT TO BE MOVE SEE LAYOUT

PROPERTY ADDRESS 2160 LINCOLN HIGHWAY EAST SUITE # 11  
 LANCASTER PA 17602

DATE: April 28, 2011  
 SCALE: 1/8" = 1' - 0"

FIRST FLOOR .

PAGE #

1

OF 1

BUILDER:

BRENTWOOD BUILDERS